

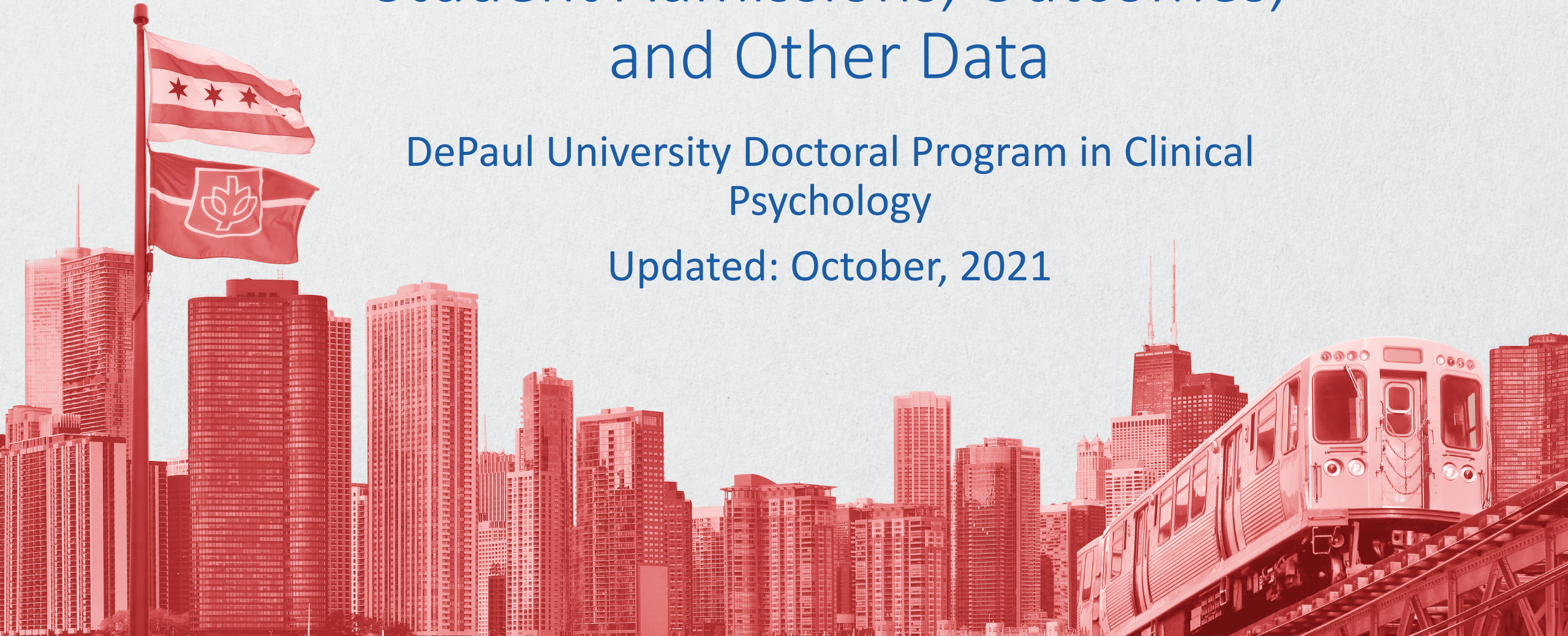

Student Admissions, Outcomes, and Other Data

DePaul University Doctoral Program in Clinical
Psychology

Updated: October, 2021



The PhD program in Clinical Psychology at DePaul University is accredited by the American Psychological Association (APA). For further information about APA accreditation or specific information about the accreditation status of our doctoral program please contact:

Jacqueline Remondet Wall, PhD Director, Office of Program Consultation and Accreditation American Psychological Association 750 First Street, NE Washington, DC 20002-4242 202-336-5979, <http://www.apa.org/ed/accreditation>

The Committee on Accreditation at APA requires that accredited programs provide the following data to the public:

- Time to completion, from admission to graduation
- Program costs
- Internship success rates
- Attrition rates
- Licensure rates

The Clinical Psychological Doctoral Program provides this minimal information necessary to fulfill this requirement. We also provide additional information consistent with our membership in the Council of University Directors of Clinical Psychology (<http://cudcp.org/>). Please note that the information and data provided below are based on the past 10 years, unless otherwise noted.



Date Program Tables are updated:

<p>Does the program or institution require students, trainees, and/or staff (faculty) to comply with specific policies or practices related to the institution's affiliation or purpose? Such policies or practices may include, but are not limited to, admissions, hiring, retention policies, and/or requirements for completion that express mission and values?</p>	<p><input type="checkbox"/> Yes</p> <p><input checked="" type="checkbox"/> No</p>
<p>If yes, provide website link (or content from brochure) where this specific information is presented:</p>	
<div></div>	



Time to Completion for all students entering the program

Outcome	Year in which Degrees were Conferred																					
	2011-2012	2012-2013	2013-2014	2014-2015	2015-2016	2016-2017	2017-2018	2018-2019	2019-2020	2020-2021	Total											
Total number of students with doctoral degree conferred on transcript	5	6	5	3	6	8	1	10	5	9	58											
Mean number of years to complete the program	8.0	6.2	6.2	7.7	6.5	6.4	6.0	6.4	7.0	6.6	6.6											
Median number of years to complete the program	8.0	6.0	6.0	7.0	6.5	6.0	6.0	6.5	6.0	6.0	6.0											
Time to Degree Ranges	N	%	N	%	N	%	N	%	N	%	N	%	N	%	N	%	N	%	N	%	N	%
Students in less than 5 years	0	0	0	0	1	20	0	0	1	17	0	0	0	0	0	0	0	0	0	0	2	3
Students in 5 years	2	40	1	17	0	0	0	0	0	0	0	0	0	0	1	10	0	0	1	11	5	9
Students in 6 years	0	0	3	50	2	40	1	33	2	33	5	63	1	100	4	40	3	60	5	56	26	45
Students in 7 years	0	0	2	33	1	20	1	33	2	33	3	38	0	0	5	50	0	0	2	22	16	28
Students in more than 7 years	3	60	0	0	1	20	1	33	1	17	0	0	0	0	0	0	2	40	1	11	9	16

Also, please describe or provide a link to program admissions policies that allow students to enter with credit for prior graduate work, and the expected implications for time to completion. Please indicate NA if not applicable:

Students entering the program with prior graduate work are permitted to transfer a maximum of 8 credit hours (equivalent to two classes) towards the doctoral program if the following conditions are met. First, the credit must not have been applied towards the completion of a previous graduate degree. Second, the course materials must be reviewed and approved by the clinical faculty. Prior graduate work is not expected to decrease the time to completion.



Program Costs

Description	2021-2022 1 st -year Cohort Cost
Tuition for full-time students (in-state)	\$0.00
Tuition for full-time students (out-of-state)	\$0.00
Tuition per credit hour for part-time students (<i>if applicable enter amount; if not applicable enter "NA"</i>)	\$0.00
University/institution fees or costs	\$75
Additional estimated fees or costs to students (e.g. books, travel, etc.)	\$615

Admitted students are awarded a full tuition waiver and receive a stipend in exchange for 20 hours of graduate assistantship per week. This funding is available for all students including international students and DACA eligible students.



Internship Placement - Table 1

Outcome	Year Applied for Internship																			
	2011-2012		2012-2013		2013-2014		2014-2015		2015-2016		2016-2017		2017-2018		2018-2019		2019-2020		2020-2021	
	N	%	N	%	N	%	N	%	N	%	N	%	N	%	N	%	N	%	N	%
Students who obtained APA/CPA-accredited internships	8	89	5	100	5	100	6	100	8	100	1	100	11	92	5	100	10	100	4	100
Students who obtained APPIC member internships that were not APA/CPA-accredited <i>(if applicable)</i>	0	0	0	0	0	0	0	0	0	0	0	0	0	0	0	0	0	0	0	0
Students who obtained other membership organization internships (e.g. CAPIC) that were not APA/CPA-accredited <i>(if applicable)</i>	0	0	0	0	0	0	0	0	0	0	0	0	0	0	0	0	0	0	0	0
Students who obtained internships conforming to CDSPP guidelines that were not APA/CPA-accredited <i>(if applicable)</i>	0	0	0	0	0	0	0	0	0	0	0	0	0	0	0	0	0	0	0	0
Students who obtained other internships that were not APA/CPA-accredited <i>(if applicable)</i>	0	0	0	0	0	0	0	0	0	0	0	0	0	0	0	0	0	0	0	0
Students who obtained any internship	8	89	5	100	5	100	6	100	8	100	1	100	11	92	5	100	10	100	4	100
Students who sought or applied for internships including those who withdrew from the application process	9	-	5	-	5	-	6	-	8	-	1	-	12	-	5	-	10	-	4	-



Internship Placement - Table 2

Outcome	Year Applied for Internship																			
	2011-2012		2012-2013		2013-2014		2014-2015		2015-2016		2016-2017		2017-2018		2018-2019		2019-2020		2020-2021	
	N	%	N	%	N	%	N	%	N	%	N	%	N	%	N	%	N	%	N	%
Students who sought or applied for internships including those who withdrew from the application process	9	-	5	-	5	-	6	-	8	-	1	-	12	-	5	-	10	-	4	-
Students who obtained paid internships	8	89	5	100	5	100	6	100	5	63	1	100	11	92	5	100	10	100	4	100
Students who obtained half-time internships* (<i>if applicable</i>)	0	0	0	0	0	0	0	0	0	0	0	0	0	0	0	0	0	0	0	0

* Cell should only include students who applied for internship and are included in applied cell count from "Internship Placement – Table 1"



Attrition

Variable	Year of First Enrollment																			
	2011-2012		2012-2013		2013-2014		2014-2015		2015-2016		2016-2017		2017-2018		2018-2019		2019-2020		2020-2021	
	N	%	N	%	N	%	N	%	N	%	N	%	N	%	N	%	N	%	N	%
Students for whom this is the year of first enrollment (i.e. new students)	7	-	7	-	6	-	6	-	6	-	6	-	6	-	6	-	6	-	6	-
Students whose doctoral degrees were conferred on their transcripts	7	100	7	100	6	100	6	100	5	83	1	17	0	0	0	0	0	0	0	0
Students still enrolled in program	0	0	0	0	0	0	0	0	1	17	5	83	6	100	6	100	6	100	6	100
Students no longer enrolled for any reason other than conferral of doctoral degree	0	0	0	0	0	0	0	0	0	0	0	0	0	0	0	0	0	0	0	0



Licensure

Outcome	2011-2021
The total number of program graduates (doctoral degrees conferred on transcript) between 2 and 10 years ago	43
The number of these graduates (between 2 and 10 years ago) who became licensed psychologists in the past 10 years	36
Licensure percentage	84%



The following table provides important information on our admissions, as required by our membership in the Council of University Directors of Clinical Psychology (<http://cudcp.org/>)

Admissions Data

	2012-2013	2013-2014	2014-2015	2015-2016	2016-2017	2017-2018	2018-2019	2019-2020	2020-2021	2021-2022
Number of applicants	425	432	325	251	261	258	280	277	290	410
Number offered admission	11	8	6	10	10	9	10	9	8	7
Number matriculated	7	6	6	6	6	6	6	6	6	6
Number with funding	7	6	6	6	6	6	6	6	6	6

