

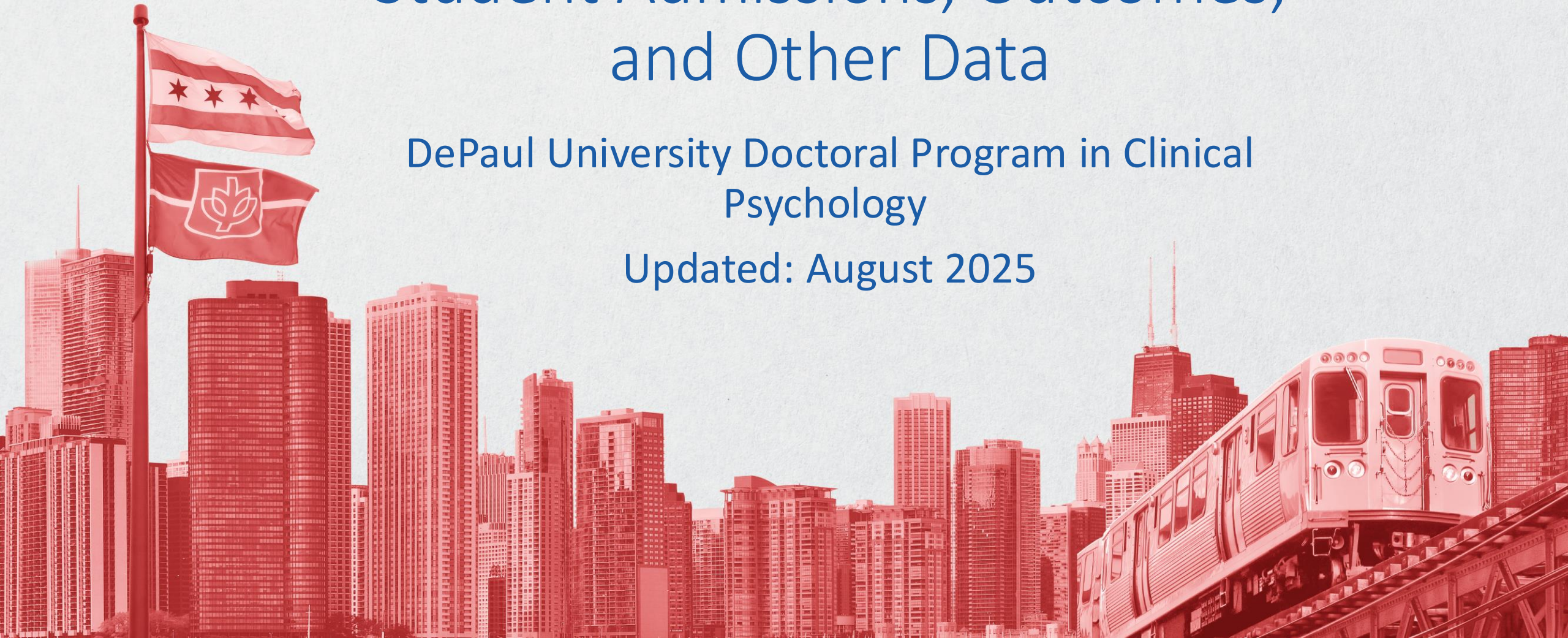

# Student Admissions, Outcomes, and Other Data

DePaul University Doctoral Program in Clinical  
Psychology

Updated: August 2025



# Program Disclosures

Does the program or institution require students, trainees, and/or staff (faculty) to comply with specific policies or practices related to the institution's affiliation or purpose? Such policies or practices may include, but are not limited to, admissions, hiring, retention policies, and/or requirements for completion that express mission and values?

☐ Yes  
☒ No

If yes, provide website link (or content from brochure) where this specific information is presented:

N/A





# Time to Completion for All Students Entering the Program

Outcome	Year in which Degree s were Conferr ed_2015-2016_1	Year in which Degree s were Conferr ed_2015-2016_2	Year in which Degree s were Conferr ed_2016-2017_1	Year in which Degree s were Conferr ed_2016-2017_2	Year in which Degree s were Conferr ed_2017-2018_1	Year in which Degree s were Conferr ed_2017-2018_2	Year in which Degree s were Conferr ed_2018-2019_1	Year in which Degree s were Conferr ed_2018-2019_2	Year in which Degree s were Conferr ed_2020-2020_1	Year in which Degree s were Conferr ed_2020-2020_2	Year in which Degree s were Conferr ed_2021-2021_1	Year in which Degree s were Conferr ed_2021-2021_2	Year in which Degree s were Conferr ed_2022-2022_1	Year in which Degree s were Conferr ed_2022-2022_2	Year in which Degree s were Conferr ed_2023-2023_1	Year in which Degree s were Conferr ed_2023-2023_2	Year in which Degree s were Conferr ed_2024-2024_1	Year in which Degree s were Conferr ed_2024-2024_2	Year in which Degree s were Conferr ed_2025-2025_1	Year in which Degree s were Conferr ed_2025-2025_2	Year in which Degree s were Conferr ed_Tot al_1	Year in which Degree s were Conferr ed_Tot al_2
Total number of students with doctoral degree conferred on transcript	6		8		1		10		5		9		5		4		6		7		61	
Mean number of years to complete the program	6.5		6.4		6		6.4		7		6.6		6.6		6.75		6.5		6.14		6.48	
Median number of years to complete the program	6.5		6		6		6.5		6		6		6		6.5		6.5		6		6	
Time to Degree Ranges	N	%	N	%	N	%	N	%	N	%	N	%	N	%	N	%	N	%	N	%	N	%
Students in less than 5 years	1	17	0	0	0	0	0	0	0	0	0	0	0	0	0	0	0	0	0	1	2	
Students in 5 years	0	0	0	0	1	100	1	10	0	0	1	11	0	0	0	0	0	0	0	3	5	
Students in 6 years	2	33	5	63	0	0	5	50	3	60	5	56	4	80	2	50	3	50	6	86	35	57
Students in 7 years	2	33	3	38	0	0	4	40	0	0	2	22	0	0	1	25	3	50	1	14	16	26
Students in more than 7 years	1	17	0	0	0	0	0	0	2	40	1	11	1	20	1	25	0	0	0	0	6	10

Also, please describe or provide a link to program admissions policies that allow students to enter with credit for prior graduate work, and the expected implications for time to completion. Please indicate NA if not applicable:

Students entering the program with prior graduate work are permitted to transfer a maximum of 8 credit hours (equivalent to two classes) towards the doctoral program if the following conditions are met. First, the credit must not have been applied towards the completion of a previous graduate degree. Second, the course materials must be reviewed and approved by the clinical faculty. Prior graduate work is not expected to decrease the time to completion.



# Program Costs

Description	2025-2026 1 <sup>st</sup> -year Cohort Cost
Tuition for full-time students (in-state)	\$0.00
Tuition for full-time students (out-of-state)	\$0.00
Tuition per credit hour for part-time students (if applicable enter amount; if not applicable enter "NA")	\$0.00
University/institution fees or costs	\$450
Additional estimated fees or costs to students (e.g. books, travel, etc.)	\$615

*Note.* Admitted students are awarded a full tuition waiver (worth approximately \$38,000) and receive a yearly stipend of \$31,982 in exchange for 20 hours of graduate assistantship per week. If a student needs health insurance coverage, the DePaul student health insurance plan is \$2,400 annually.



# Internship Placement – Table 1

Outcome	Year Applied for Internship 2015-2016_N	Year Applied for Internship 2015-2016_%	Year Applied for Internship 2016-2017_N	Year Applied for Internship 2016-2017_%	Year Applied for Internship 2017-2018_N	Year Applied for Internship 2017-2018_%	Year Applied for Internship 2018-2019_N	Year Applied for Internship 2018-2019_%	Year Applied for Internship 2019-2020_N	Year Applied for Internship 2019-2020_%	Year Applied for Internship 2020-2021_N	Year Applied for Internship 2020-2021_%	Year Applied for Internship 2021-2022_N	Year Applied for Internship 2021-2022_%	Year Applied for Internship 2022-2023_N	Year Applied for Internship 2022-2023_%	Year Applied for Internship 2023-2024_N	Year Applied for Internship 2023-2024_%	Year Applied for Internship 2024-2025_N	Year Applied for Internship 2024-2025_%
Students who obtained APA/CPA-accredited internships	8	100	1	100	11	92	5	100	10	100	4	100	4	100	5	100	7	88	10	100
Students who obtained APPIC member internships that were not APA/CPA-accredited (if applicable)	0	0	0	0	0	0	0	0	0	0	0	0	0	0	0	0	0	0	0	0
Students who obtained other membership organization internships (e.g. CAPIC) that were not APA/CPA-accredited (if applicable)	0	0	0	0	0	0	0	0	0	0	0	0	0	0	0	0	0	0	0	0
Students who obtained internships conforming to CDSPP guidelines that were not APA/CPA-accredited (if applicable)	0	0	0	0	0	0	0	0	0	0	0	0	0	0	0	0	0	0	0	0
Students who obtained other internships that were not APA/CPA-accredited (if applicable)	0	0	0	0	0	0	0	0	0	0	0	0	0	0	0	0	1	13	0	0
Students who obtained any internship	8	100	1	100	11	92	5	100	10	100	4	100	4	100	5	100	8	100	10	100
Students who sought or applied for internships including those who withdrew from the application process	8	-	1	-	12	-	5	-	10	-	4	-	4	-	5	-	8	-	10	-



# Internship Placement – Table 2

Outcome	Year Applied for Interns hip_2015-2016_N	Year Applied for Interns hip_2015-2016_%	Year Applied for Interns hip_2016-2017_N	Year Applied for Interns hip_2016-2017_%	Year Applied for Interns hip_2017-2018_N	Year Applied for Interns hip_2017-2018_%	Year Applied for Interns hip_2018-2019_N	Year Applied for Interns hip_2018-2019_%	Year Applied for Interns hip_2019-2020_N	Year Applied for Interns hip_2019-2020_%	Year Applied for Interns hip_2020-2021_N	Year Applied for Interns hip_2020-2021_%	Year Applied for Interns hip_2021-2022_N	Year Applied for Interns hip_2021-2022_%	Year Applied for Interns hip_2022-2023_N	Year Applied for Interns hip_2022-2023_%	Year Applied for Interns hip_2023-2024_N	Year Applied for Interns hip_2023-2024_%	Year Applied for Interns hip_2024-2025_N	Year Applied for Interns hip_2024-2025_%
Students who sought or applied for internships including those who withdrew from the application process	8	-	1	-	12	-	5	-	10	-	4	-	4	-	5	-	8	-	10	-
Students who obtained paid internships	8	100	1	100	11	92	5	100	10	100	4	100	4	100	5	100	8	100	10	100
Students who obtained half-time internships* (if applicable)		0		0		0		0		0		0		0		0		0		0



# Attrition

Variable	Year of First Enrollment ent_2015-2016 N	Year of First Enrollment ent_2015-2016 %	Year of First Enrollment ent_2016-2017 N	Year of First Enrollment ent_2016-2017 %	Year of First Enrollment ent_2017-2018 N	Year of First Enrollment ent_2017-2018 %	Year of First Enrollment ent_2018-2019 N	Year of First Enrollment ent_2018-2019 %	Year of First Enrollment ent_2019-2020 N	Year of First Enrollment ent_2019-2020 %	Year of First Enrollment ent_2020-2021 N	Year of First Enrollment ent_2020-2021 %	Year of First Enrollment ent_2021-2022 N	Year of First Enrollment ent_2021-2022 %	Year of First Enrollment ent_2022-2023 N	Year of First Enrollment ent_2022-2023 %	Year of First Enrollment ent_2023-2024 N	Year of First Enrollment ent_2023-2024 %	Year of First Enrollment ent_2024-2025 N	Year of First Enrollment ent_2024-2025 %
Students for whom this is the year of first enrollment (i.e. new students)	6	-	6	-	6	-	6	-	6	-	6	-	6	-	6	-	6	-	0	
Students whose doctoral degrees were conferred on their transcripts	6	100	6	100	5	83.3333	4	66.6667	6	100	0	0	0	0	0	0	0	0	0	N/A
Students still enrolled in program	0	0	0	0	1	16.6667	2	33.3333	0	0	6	100	5	83.3333	6	100	6	100	0	N/A
Students no longer enrolled for any reason other than conferral of doctoral degree	0	0	0	0	0	0	0	0	0	0	0	0	1	16.6667	0	0	0	0	0	N/A



# Licensure

Outcome	2015-2023
The total number of program graduates (doctoral degrees conferred on transcript) between 2 and 10 years ago	48
The number of these graduates (between 2 and 10 years ago) who became licensed psychologists in the past 10 years	44
Licensure percentage	92%





# Admissions Data

	Year of First Enrollment									
	2016-2017	2017-2018	2018-2019	2019-2020	2020-2021	2021-2022	2022-2023	2023-2024	2024-2025	2025-2026
Number of applicants	261	258	280	277	290	410	334	340	89	445
Number offered admission	10	9	10	9	8	7	9	8	0	6
Number matriculated	6	6	6	6	6	6	6	6	0	4
Number with funding	6	6	6	6	6	6	6	6	0	4

The following table provides important information on our admissions, consistent with recommendations from the Council of University Directors of Clinical Psychology (<http://cudcp.org/>).

