

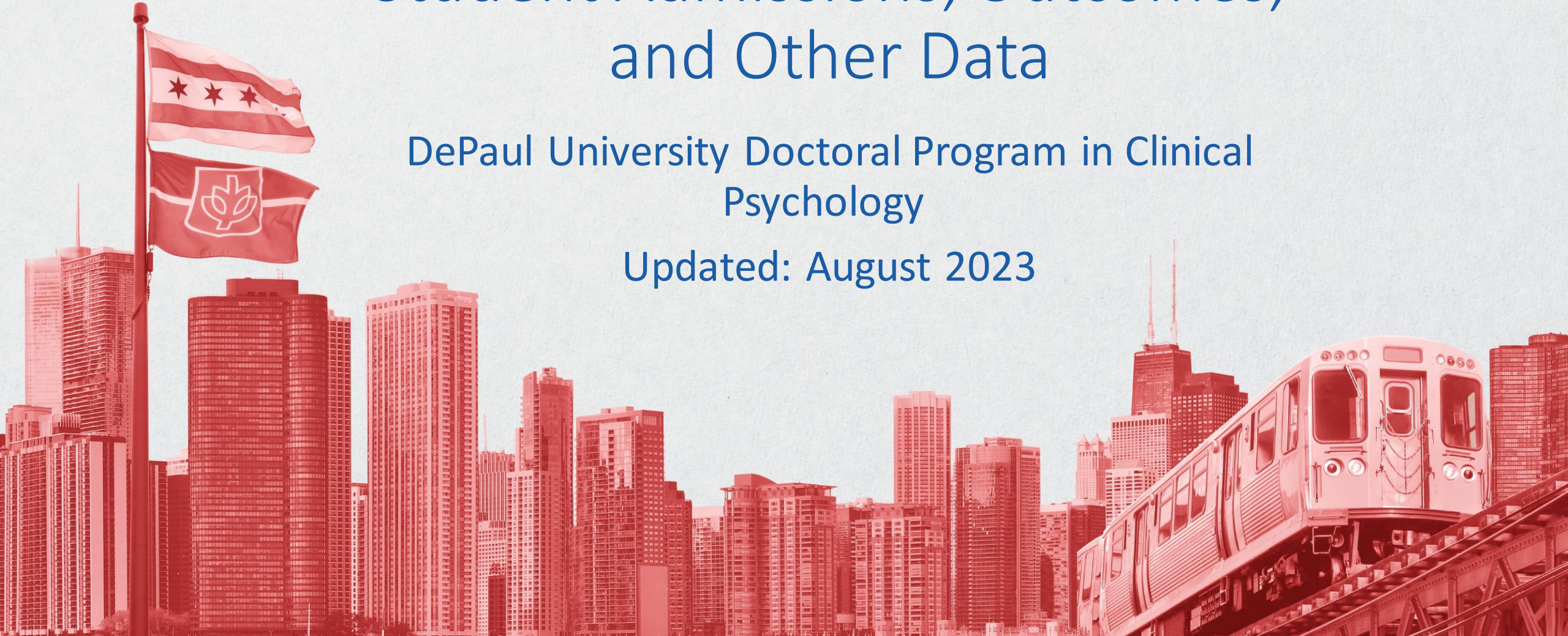

# Student Admissions, Outcomes, and Other Data

DePaul University Doctoral Program in Clinical  
Psychology

Updated: August 2023



# Program Disclosures

Does the program or institution require students, trainees, and/or staff (faculty) to comply with specific policies or practices related to the institution's affiliation or purpose? Such policies or practices may include, but are not limited to, admissions, hiring, retention policies, and/or requirements for completion that express mission and values?

Yes  
 No

If yes, provide website link (or content from brochure) where this specific information is presented:

N/A



# Time to Completion for All Students Entering the Program

Outcome	Year in which Degree s were Conferr ed_2013-2014_1	Year in which Degree s were Conferr ed_2013-2014_2	Year in which Degree s were Conferr ed_2014-2015_1	Year in which Degree s were Conferr ed_2014-2015_2	Year in which Degree s were Conferr ed_2015-2016_1	Year in which Degree s were Conferr ed_2015-2016_2	Year in which Degree s were Conferr ed_2016-2017_1	Year in which Degree s were Conferr ed_2016-2017_2	Year in which Degree s were Conferr ed_2017-2018_1	Year in which Degree s were Conferr ed_2017-2018_2	Year in which Degree s were Conferr ed_2018-2019_1	Year in which Degree s were Conferr ed_2018-2019_2	Year in which Degree s were Conferr ed_2019-2020_1	Year in which Degree s were Conferr ed_2019-2020_2	Year in which Degree s were Conferr ed_2020-2021_1	Year in which Degree s were Conferr ed_2020-2021_2	Year in which Degree s were Conferr ed_2021-2022_1	Year in which Degree s were Conferr ed_2021-2022_2	Year in which Degree s were Conferr ed_2022-2023_1	Year in which Degree s were Conferr ed_2022-2023_2	Year in which Degree s were Conferr ed_Tot al_1	Year in which Degree s were Conferr ed_Tot al_2
Total number of students with doctoral degree conferred on transcript	5		3		6		8		1		10		5		9		5		4		56	
Mean number of years to complete the program	6.2		7.7		6.5		6.4		6		6.4		7		6.6		6.6		6.75		6.57	
Median number of years to complete the program	6		7		6.5		6		6		6.5		6		6		6		6.5		6	
Time to Degree Ranges	N	%	N	%	N	%	N	%	N	%	N	%	N	%	N	%	N	%	N	%	N	%
Students in less than 5 years	1	20	0	0	1	17	0	0	0	0	0	0	0	0	0	0	0	0	0	0	2	4
Students in 5 years	0	0	0	0	0	0	0	0	1	100	1	10	0	0	1	11	0	0	0	0	2	4
Students in 6 years	2	40	1	33	2	33	5	63	0	0	5	50	3	60	5	56	4	80	2	50	30	54
Students in 7 years	1	20	1	33	2	33	3	38	0	0	4	40	0	0	2	22	0	0	1	25	14	25
Students in more than 7 years	1	20	1	33	1	17	0	0	0	0	0	0	2	40	1	11	1	20	1	25	8	14

Also, please describe or provide a link to program admissions policies that allow students to enter with credit for prior graduate work, and the expected implications for time to completion. Please indicate NA if not applicable:

Students entering the program with prior graduate work are permitted to transfer a maximum of 8 credit hours (equivalent to two classes) towards the doctoral program if the following conditions are met. First, the credit must not have been applied towards the completion of a previous graduate degree. Second, the course materials must be reviewed and approved by the clinical faculty. Prior graduate work is not expected to decrease the time to completion.



# Program Costs

Description	2023-2024 1 <sup>st</sup> -year Cohort Cost
Tuition for full-time students (in-state)	\$0.00
Tuition for full-time students (out-of-state)	\$0.00
Tuition per credit hour for part-time students (if applicable enter amount; if not applicable enter "NA")	\$0.00
University/institution fees or costs	\$75
Additional estimated fees or costs to students (e.g. books, travel, etc.)	\$615

*Note.* Admitted students are awarded a full tuition waiver and receive a stipend in exchange for 20 hours of graduate assistantship per week.



# Internship Placement – Table 1

Outcome	Year Applied for Internship ip_2013-2014_N	Year Applied for Internship ip_2013-2014_%	Year Applied for Internship ip_2014-2015_N	Year Applied for Internship ip_2014-2015_%	Year Applied for Internship ip_2015-2016_N	Year Applied for Internship ip_2015-2016_%	Year Applied for Internship ip_2016-2017_N	Year Applied for Internship ip_2016-2017_%	Year Applied for Internship ip_2017-2018_N	Year Applied for Internship ip_2017-2018_%	Year Applied for Internship ip_2018-2019_N	Year Applied for Internship ip_2018-2019_%	Year Applied for Internship ip_2019-2020_N	Year Applied for Internship ip_2019-2020_%	Year Applied for Internship ip_2020-2021_N	Year Applied for Internship ip_2020-2021_%	Year Applied for Internship ip_2021-2022_N	Year Applied for Internship ip_2021-2022_%	Year Applied for Internship ip_2022-2023_N	Year Applied for Internship ip_2022-2023_%
Students who obtained APA/CPA-accredited internships	5	100	6	100	8	100	1	100	11	92	5	100	10	100	4	100	4	100	5	100
Students who obtained APPIC member internships that were not APA/CPA-accredited (if applicable)	0	0	0	0	0	0	0	0	0	0	0	0	0	0	0	0	0	0	0	0
Students who obtained other membership organization internships (e.g. CAPIC) that were not APA/CPA-accredited (if applicable)	0	0	0	0	0	0	0	0	0	0	0	0	0	0	0	0	0	0	0	0
Students who obtained internships conforming to CDSPP guidelines that were not APA/CPA-accredited (if applicable)	0	0	0	0	0	0	0	0	0	0	0	0	0	0	0	0	0	0	0	0
Students who obtained other internships that were not APA/CPA-accredited (if applicable)	0	0	0	0	0	0	0	0	0	0	0	0	0	0	0	0	0	0	0	0
Students who obtained any internship	5	100	6	100	8	100	1	100	11	92	5	100	10	100	4	100	4	100	5	100
Students who sought or applied for internships including those who withdrew from the application process	5	-	6	-	8	-	1	-	12	-	5	-	10	-	4	-	4	-	5	-



# Internship Placement – Table 2

Outcome	Year Applied for Internship_2013-2014_N	Year Applied for Internship_2013-2014_%	Year Applied for Internship_2014-2015_N	Year Applied for Internship_2014-2015_%	Year Applied for Internship_2015-2016_N	Year Applied for Internship_2015-2016_%	Year Applied for Internship_2016-2017_N	Year Applied for Internship_2016-2017_%	Year Applied for Internship_2017-2018_N	Year Applied for Internship_2017-2018_%	Year Applied for Internship_2018-2019_N	Year Applied for Internship_2018-2019_%	Year Applied for Internship_2019-2020_N	Year Applied for Internship_2019-2020_%	Year Applied for Internship_2020-2021_N	Year Applied for Internship_2020-2021_%	Year Applied for Internship_2021-2022_N	Year Applied for Internship_2021-2022_%	Year Applied for Internship_2022-2023_N	Year Applied for Internship_2022-2023_%
Students who sought or applied for internships including those who withdrew from the application process	5	-	6	-	8	-	1	-	12	-	5	-	10	-	4	-	4	-	5	-
Students who obtained paid internships	5	100	6	100	8	100	1	100	11	92	5	100	10	100	4	100	4	100	5	100
<a href="#">Students who obtained half-time internships* (if applicable)</a>		0		0		0		0		0		0		0		0		0		0



# Attrition

Variable	Year of	Year of	Year of	Year of	Year of	Year of	Year of	Year of	Year of	Year of	Year of	Year of	Year of	Year of	Year of	Year of	Year of	Year of	Year of	Year of
	First	First	First	First	First	First	First	First	First	First	First	First	First	First	First	First	First	First	First	First
	Enrollm	Enrollm	Enrollm	Enrollm	Enrollm	Enrollm	Enrollm	Enrollm	Enrollm	Enrollm	Enrollm	Enrollm	Enrollm	Enrollm	Enrollm	Enrollm	Enrollm	Enrollm	Enrollm	Enrollm
	ent_201	ent_201	ent_201	ent_201	ent_201	ent_201	ent_201	ent_201	ent_201	ent_201	ent_201	ent_201	ent_201	ent_201	ent_202	ent_202	ent_202	ent_202	ent_202	ent_202
	3-	3-	4-	4-	5-	5-	6-	6-	7-	7-	8-	8-	9-	9-	0-	0-	1-	1-	2-	2-
	2014 N	2014 %	2015 N	2015 %	2016 N	2016 %	2017 N	2017 %	2018 N	2018 %	2019 N	2019 %	2020 N	2020 %	2021 N	2021 %	2022 N	2022 %	2023 N	2023 %
Students for whom this is the year of first enrollment (i.e. new students)	6	-	6	-	6	-	6	-	6	-	6	-	6	-	6	-	6	-	6	-
Students whose doctoral degrees were conferred on their transcripts	6	100	6	100	6	100	6	100	2	33.3333 33	0	0	0	0	0	0	0	0	0	0
Students still enrolled in program	0	0	0	0	0	0	0	0	4	66.6666 67	6	100	6	100	6	100	6	100	6	100
Students no longer enrolled for any reason other than conferral of doctoral degree	0	0	0	0	0	0	0	0	0	0	0	0	0	0	0	0	0	0	0	0



# Licensure

Outcome	2013-2023
The total number of program graduates (doctoral degrees conferred on transcript) between 2 and 10 years ago	53
The number of these graduates (between 2 and 10 years ago) who became licensed psychologists in the past 10 years	41
Licensure percentage	77%





# Admissions Data

	Year of First Enrollment									
	2014-2015	2015-2016	2016-2017	2017-2018	2018-2019	2019-2020	2020-2021	2021-2022	2022-2023	2023-2024
Number of applicants	325	251	261	258	280	277	290	410	334	340
Number offered admission	6	10	10	9	10	9	8	7	9	8
Number matriculated	6	6	6	6	6	6	6	6	6	6
Number with funding	6	6	6	6	6	6	6	6	6	6

